To Red Bluff

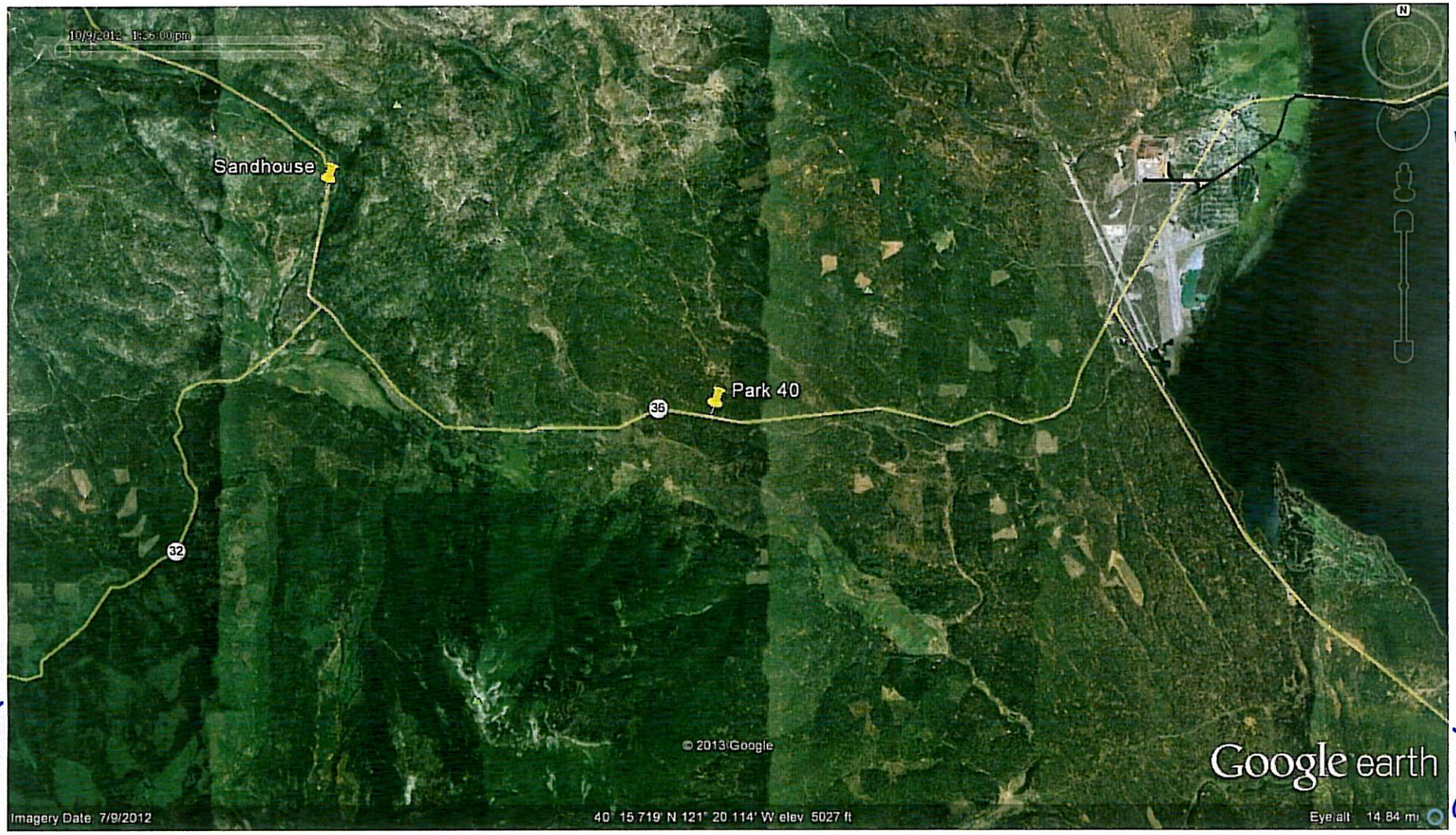

To Westwood

To Chico

To Greenville